



pearson  
ferrier®



38 ST GEORGES COURT HOLLINS LANE  
Bury, BL9 8JH  
£115,000



# ST GEORGES COURT HOLLINS LANE

## Property at a glance

- STUNNING APARTMENT
- ONE BEDROOM
- IDEAL FIRST TIME BUY
- BATHROOM FITTED 2024
- SECOND FLOOR
- POPULAR HOLLINS AREA

Immaculately presented one bedroom apartment located in the ever popular Hollins area of Bury. The location offers excellent access and transport links to Bury & Whitefield centres, within walking distance to a handy parade of shops, medical centre and dentist being only a short walk and junction 3 M66 being only a short drive. In brief the property comprises of; Entrance hall, lounge, separate kitchen and contemporary three piece bathroom (installed in 2024). The property also benefits from a detached garage and there is also additional communal parking and is an ideal first time buy or a buy to let investment.

Tenure - Leasehold - 999 years from 25 March 1973

Ground Rent £15 per year

Service Charge £115

EPC - E

Council Tax Band - A

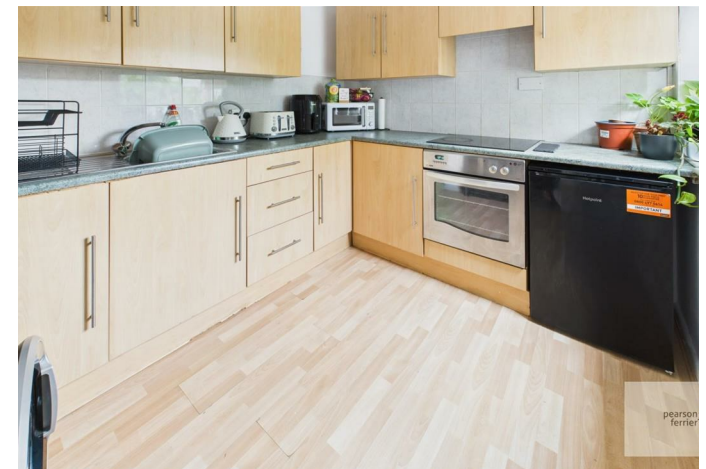
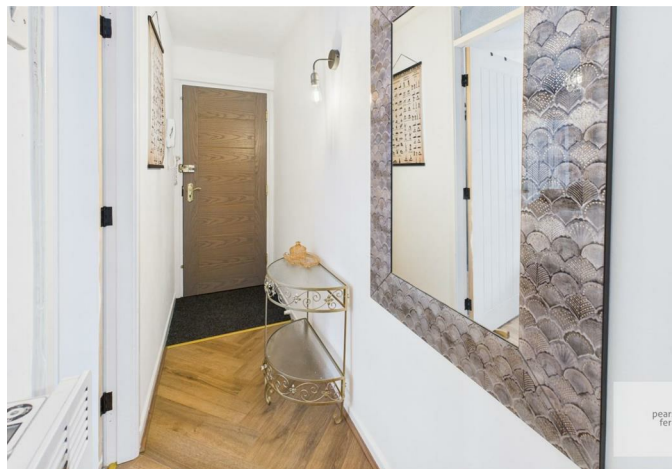





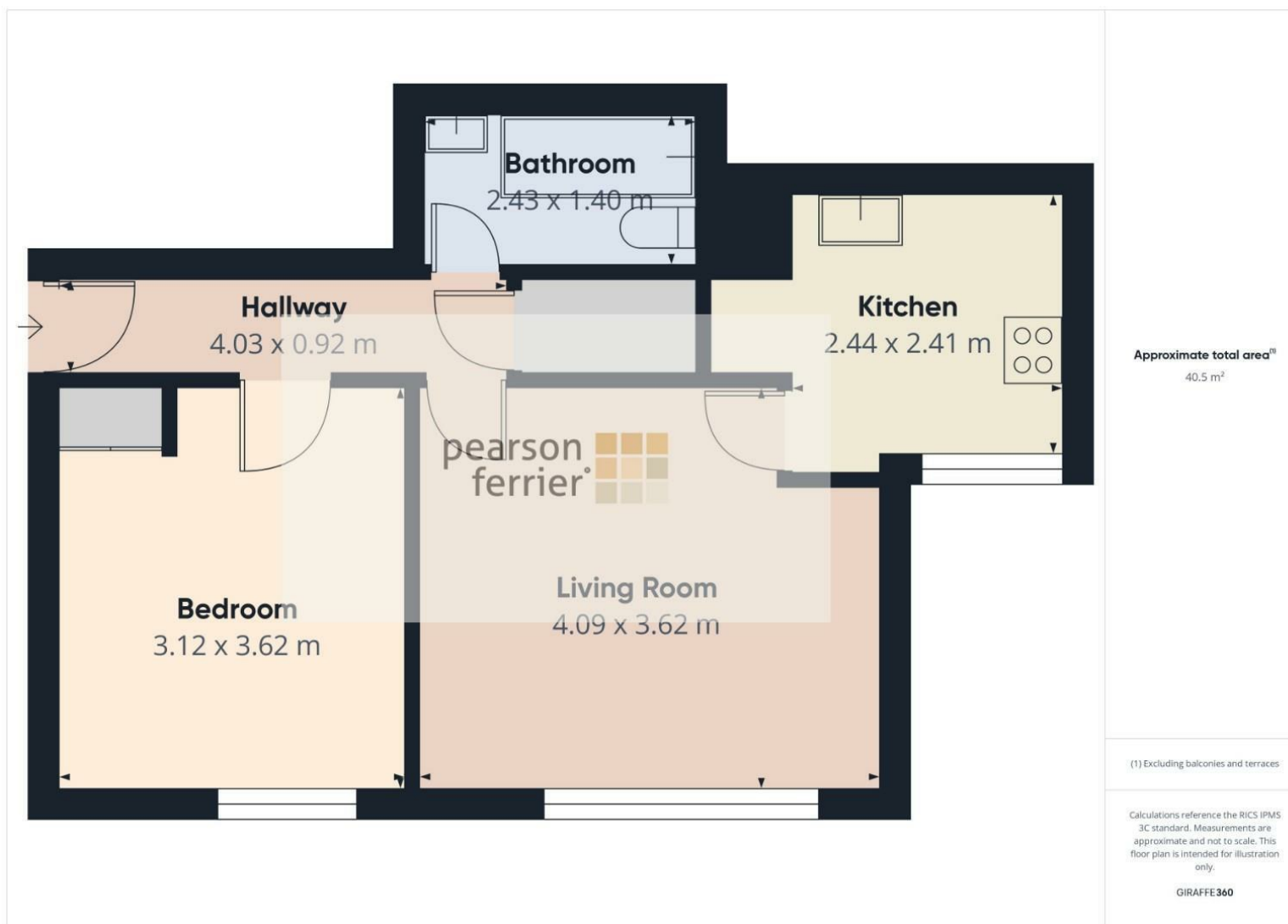

Bury Office  
435/7 Walmersley Road, Bury, Lancashire, BL9 5EU  
Telephone: 0161 764 4440  
Fax: #  
Email: bury@pearsonferrier.co.uk

[www.pearsonferrier.co.uk](http://www.pearsonferrier.co.uk)

pearson  
ferrier®

All statements contained in these particulars are for indicative purposes only and are made without responsibility on the part of Pearson Ferrier and the vendors of this property and are not to be relied on as statements or representations of fact. Potential purchasers should satisfy themselves by inspection or otherwise as to the accuracy of such details contained in these particulars.